

# Welcome to Senior Schooling

QCE

AARAs and Assessment Policy

Tracking and Mentoring

Opportunities

QCAA

Support



*Mrs Sharyn Bryce*

*Ph 34002422 email [sbryc5@eq.edu.au](mailto:sbryc5@eq.edu.au)*

*Deputy Principal Senior School*



**Ms Rochelle Field**

**Guidance Officer**

**Phone: 3400 2444**



**Mr Antony Evans**

**Year Level Coordinator**

**Ph 34002444 Email: [aevan68@eq.edu.au](mailto:aevan68@eq.edu.au)**



**Ms Vanessa Buchholz**

**Year Level Coordinator**

**Ph 3400 2444 Email: [vbuch1@eq.edu.au](mailto:vbuch1@eq.edu.au)**



*Mrs Jenny Duke*

*PH 34002444*

*Head of Department Senior Schooling*



*Mrs Megan Napier*

*PH 34002444*

*Youth Support Officer*

# Expectations of Senior Students

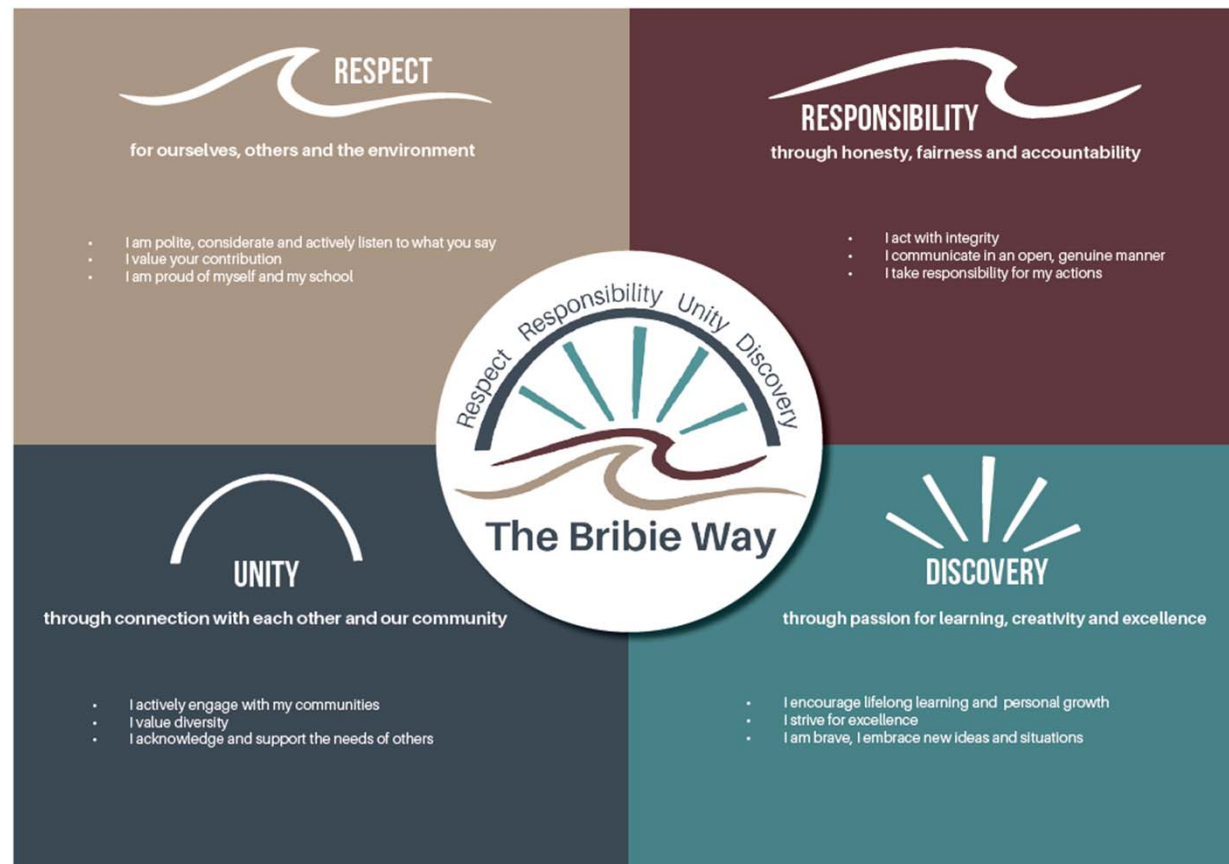

# Expectations of Seniors

Attendance

Uniform

Behaviour

Assessments/Assignments

Academic Achievement

# Ms Field

## Guidance Officer



# QCE

## Queensland Certificate of Education

*What : Queensland Senior secondary schooling qualification.*

*Why: Goal for all students completing secondary schooling.*

*How: Achieve a set standard of learning and literacy and numeracy. Bank 20 credits.*

*When: Learning account opened in Year 10 or at 15 years and remains open for 7 years.*

# QCE / QCE ATAR pathway

## QCE requirements

As well as meeting the below requirements, students must have an open learning account before starting the QCE, and accrue a minimum of one credit from a Core course of study while enrolled at a Queensland school.

### Set amount

20 credits from contributing courses of study, including:

- QCAA-developed subjects or courses
- vocational education and training (VET) qualifications
- non-Queensland studies
- recognised studies.

### Set pattern

12 credits from completed Core courses of study and 8 credits from any combination of:

- Core
- Preparatory (maximum 4)
- Complementary (maximum 8).

### Set standard

Satisfactory completion, grade of C or better, competency or qualification completion, pass or equivalent.

### Literacy & numeracy

Students must meet literacy and numeracy requirements through one of the available learning options.



# How do I make sure that I am eligible for a QCE?

You must achieve:

- The set **amount** of learning....
- at the set **standard**....
- in a set **pattern**....
- meet **literacy** and **numeracy** requirements





# Set Amount of Learning



Achieve **20 credits** from your courses of study

- Courses of study can be:
  - ✓ QCAA developed **General** subjects – 4 units of study  
(Unit 1 and Unit 2 – year 11, Units 3 and 4 – end of year 11 and all of year 12)
  - ✓ QCAA developed **Applied** subjects - 4 units of study  
(Unit 1 and Unit 2 – most of year 11, Units 3 and 4 – end of year 11 and all of year 12)
  - ✓ Vocational Education and Training (**VET**) qualification – competencies completed
  - ✓ Non-Queensland studies
  - ✓ Recognised studies (e.g. university studies)

# Set Standard

- **Satisfactory** completion
- Letter grade of C **or better**
- Competency or qualification **completion**
- **Pass** or equivalent

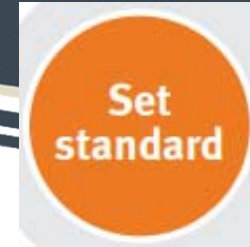



# Set Pattern

- **12 credits** must come from **CORE** courses

(Core classes are those that are studied from the start of a course through to the end of the course)

- **8 credits** from any combination of:
  - Core
  - Preparatory (maximum 4 credits)
  - Complementary (maximum 8 credits)

For most BISHS students, credits will be banked by:

- General or Applied subjects:
  - Satisfactory completion of Unit 1 and Unit 2 (1 credit each unit = 2 credits – awarded in year 11)
  - Letter grade of C or higher for Unit 3/4 **pair** (2 credits – awarded at the end of year 12)
- VET:
  - Completion of competencies or qualification (credits are banked in 25% intervals)

# Literacy and Numeracy



- General or Applied subjects
  - Satisfactory completion in Unit 1 or Unit 2
- Or
- A grade of C or better in a Unit 3/4 pair
- VET:
  - Completion of Certificate II in Skills for Work and Vocational Pathways
- Short Courses:
  - Grade of C or better
- Senior External Examination:
  - Grade of C or better

# QCE – Core Credits

## Core courses of study

---

At least 12 **credits** must come from completed Core courses of study.

Course	QCE credits per course
QCAA General subjects and Applied subjects	up to 4
QCAA General Extension subjects	up to 2
QCAA General Senior External Examination subjects	4
Certificate II qualifications	up to 4
Certificate III and IV qualifications (includes traineeships)	up to 8
School-based apprenticeships	up to 6
Recognised studies categorised as Core	as recognised by QCAA

### Australia's largest employing industries

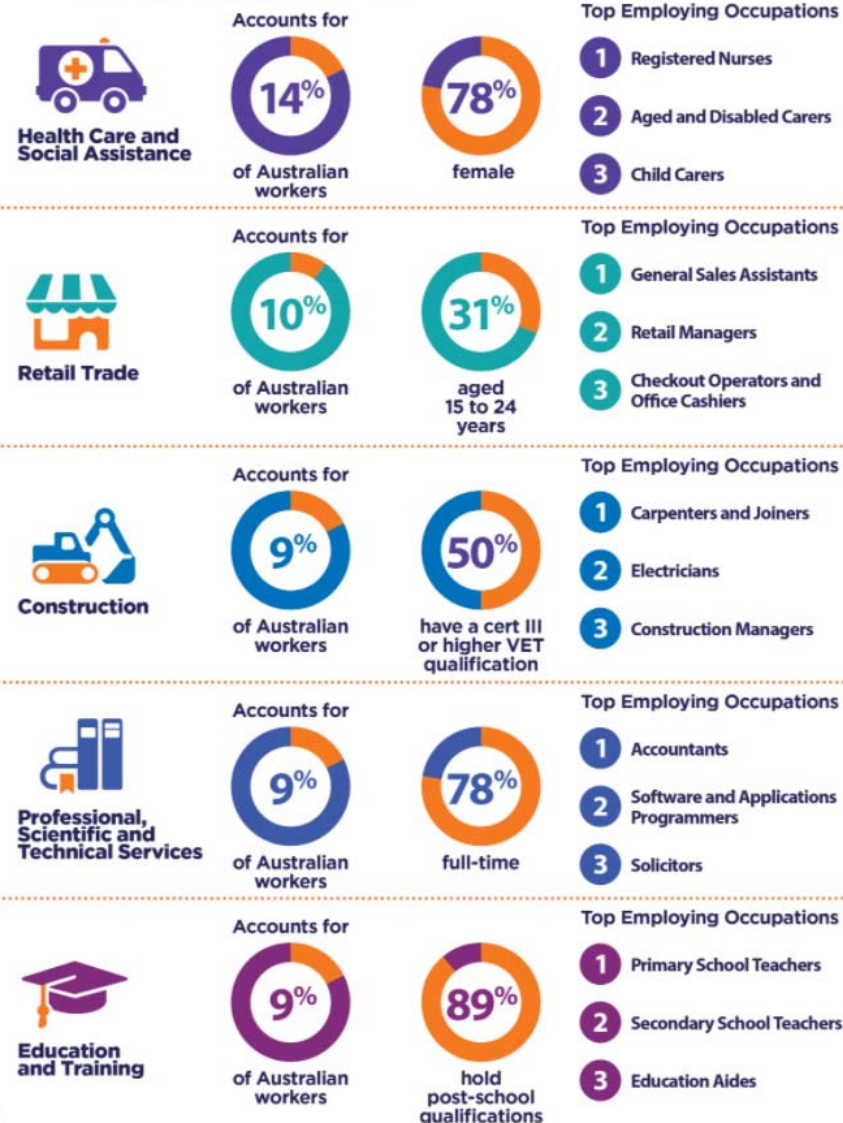

(Source: Australian Jobs Guide 2020, Australian Government, National Skills Commission, <https://www.nationalskillscommission.gov.au/australian-jobs-report>)

# Mrs Duke

## Senior Schooling Head of Department



# AARAs and Assessment Policy



## Welcome to myQCE

your gateway to the new QCE system

myQCE will help you plan your pathway to achieving a QCE by the end of Year 12 and explore further study, training and career options.



### Student Portal

[Access your Learning A](#)



### Need help with your QCE?

[Ask us a question](#)



### Connect with us

[Follow MyQCE](#)

# Tracking and Mentoring

**LUI** 2312572817

**Roll Class** 12A **Gender** F

**Exit Year** 2021 **ATSI** N

**Academic Coach** BRYCSH

**Absences** last yr 23.5 this yr .5

**Behaviour** last yr 0 this yr 0

Arrow



**The Bribie Way**

**Senior Schooling**

Class ID	Staff ID	Unit 1	Unit 2	Units 3&4	QCE
ENG112C	GWICH0	S	S		4
MAM112B	SULLDA	S	S	S	4
MAS112A	HOOGCH	S	S	S	4
CHM112A	JOHNWI	S	S		4
PHY112A	WILLAL	S	S		4
AHS112A	WHITHA	S	S	S	4
HIS102B	HEWEDA				
HSP102A	NELSKA				
MSM102D	WILLAL				
SCC102A	SCHLJU				
SCP102A	BAXTJA				
MSB101D	WILLAL				

**Unit 1&2** **Unit 3&4** **ATAR**

IA1	IA2	IA3	EA

**Timetable** 24/11/2020

11A	HOWEMI	MAM112B	SULLDA	STU1121	STRAAN
AHS112A	WHITHA	MAS112A	HOOGCH		
ENG112C	GWICH0	PHY112A	WILLAL		

Subject	Class ID	Staff ID	Achievement	Behaviour	Effort
English	ENG112C	GWICH0	B	EX	EX
Mathematical Methods	MAM112B	SULLDA	A	EX	EX
Specialist Mathematics	MAS112A	HOOGCH	B	EX	EX
Chemistry	CHM112A	JOHNWI	B	EX	EX
Physics	PHY112A	WILLAL	A	EX	EX
Ancient History	AHS112A	WHITHA	A	EX	EX

**Attendance**

Latest	3 Week Avg	T1	T2	T3	T4	YTD	YTD+ap
60%	77%	70%	93%	93%	74%	85%	100%

**VET** Note: This information is provided as a guide only. The decision for awarding the QCE will be made and certified by the QCAA.

**QCE Learning Name** **Awarded Points** **Category**

**QCE**

**report**

Est. subj 24

Est. VET

Est. Other

Est. Total 24

Est. Core 20

LIT ☐ Ov.

NUM ☐ Ov.

# Sharyn Bryce

- Deputy Principal Senior School

# QCAA

## Queensland Curriculum and Assessment Authority

### **Certification**

The QCAA manages the procedures for student certification and issues certificates of achievement, such as the [Queensland Certificate of Education \(QCE\)](#) and [Queensland Certificate of Individual Achievement \(QCIA\)](#), and provides [certified copies of certificates](#) and other educational results.

The QCAA is responsible for deciding [equivalency](#) for school qualifications obtained at educational institutions outside Queensland.

It also records achievements in approved areas of learning and [reports data](#) on a range of enrolment and assessment outcomes.

# Opportunities

Tutoring

University Open Days

Careers Expo

Parent Teacher Interviews

Communication with Teachers

Work Experience

VET certificate courses







# Questions

